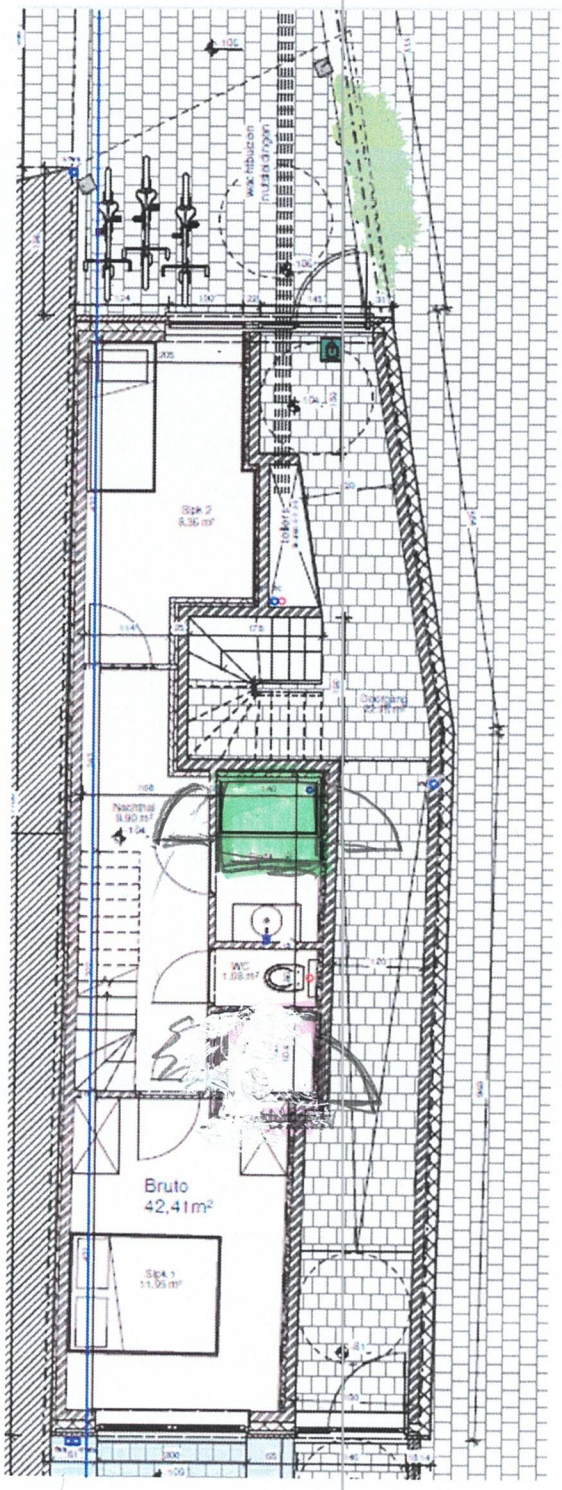
Bruto
42,41m²

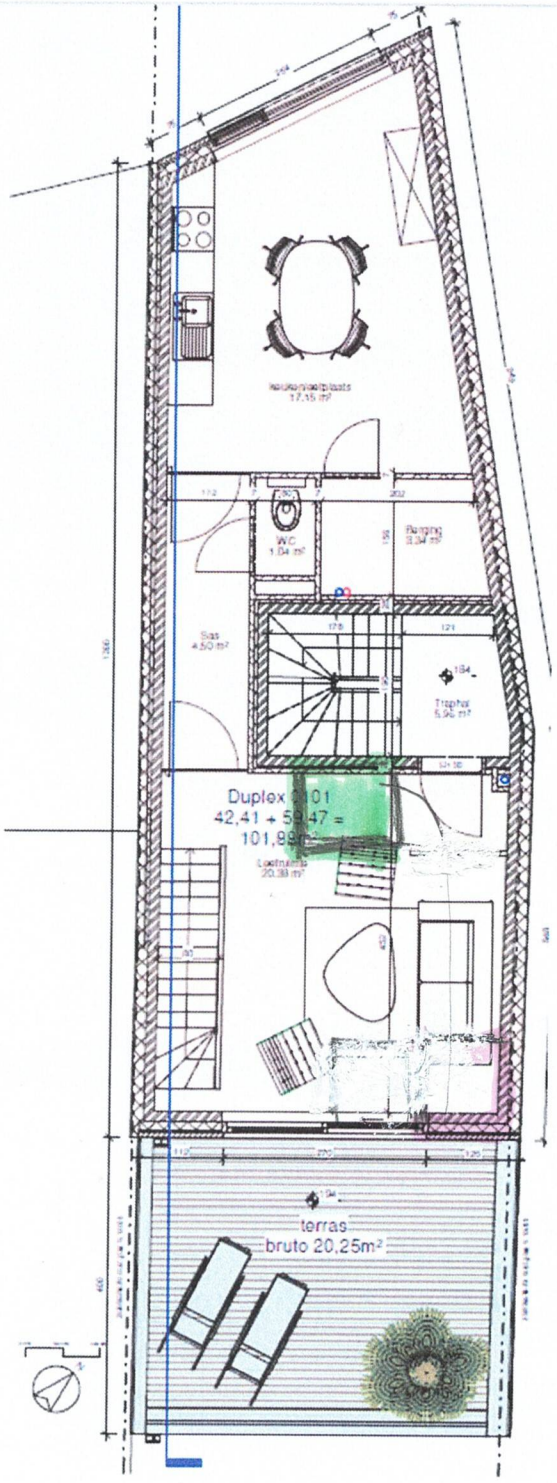
Duplex 0101
42,41 + 59,47 =
101,88m²
terras
bruto 20,25m²

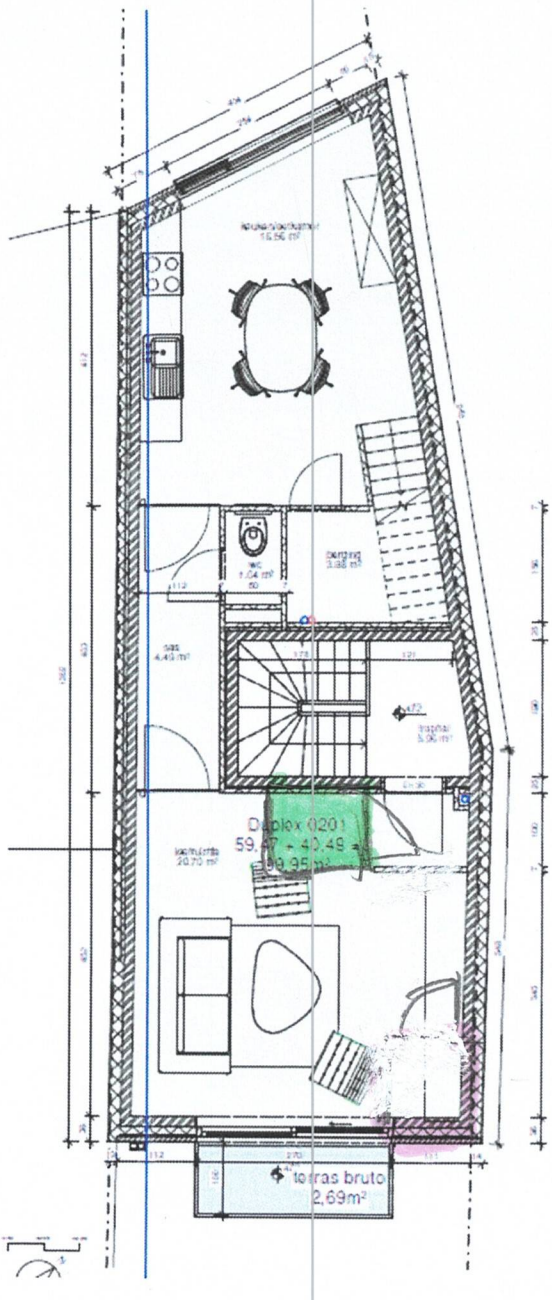
Duplex 0201
59,47 + 40,49 =
99,95 m²
terras bruto
2,69m²

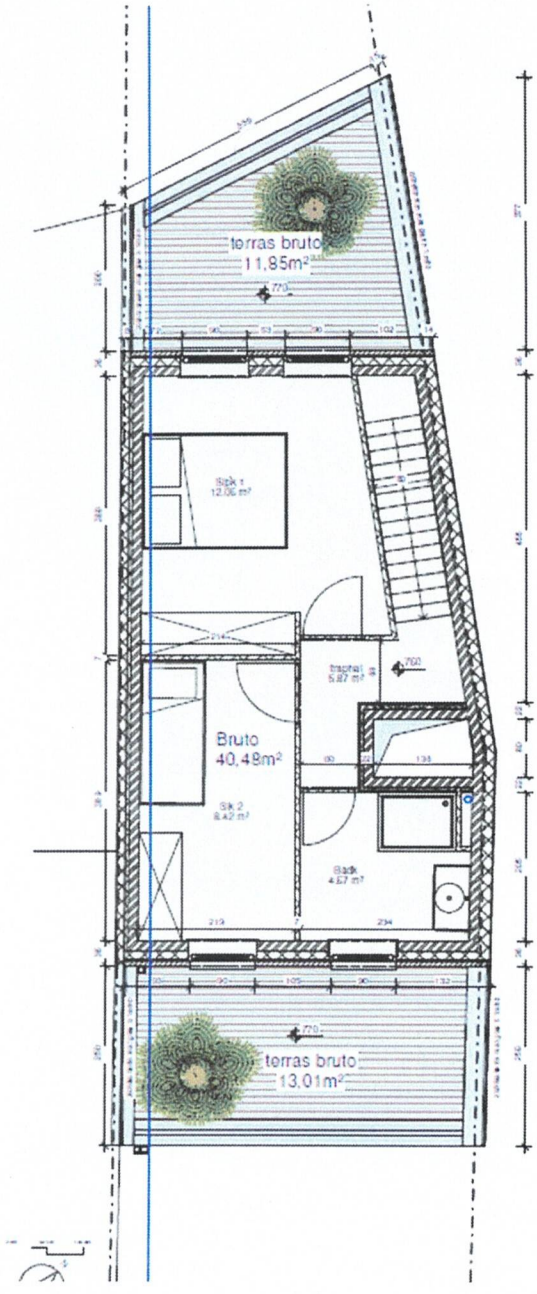
terras bruto
11,85m²
Bruto
40,48m²
terras bruto
13,01m²